

REV	REVISION DESCRIPTION	BY	ECN #	DATE
A	ORIGINAL RELEASE	D.A.	05586340	04/11/2012
B	1) WAS $\phi 1.043$ MIN. 2) WAS R.030. 3) ADDED TOLERANCE. 4) ADDED RADIUS	D.A.	05586340-Rev1	05/11/2012
C	1) ADDED BASE ENGRAVING - DATE CLOCK	D.A.	05586340-Rev2	09/13/2012

- NOTES:
1. INTERPRET DRAWING TO ASME Y14.5M - 1994
 2. DO NOT SCALE DRAWING
 3. ALL NECK FINISH DIAMETER DIMENSIONS ARE THE AVERAGE OF TWO MEASUREMENTS TAKEN ACROSS THE MAJOR AND MINOR AXIS. THE LIMITS OF OVALITY ARE (.036)
 4. THREAD SPEC = SINGLE LEAD, 4 MM (.1575") PITCH, 3 REVOLUTIONS.
 5. MIN. WALL THICKNESS IN PANEL = .038
 6. MIN HEEL = .032
 7. MIN. TAIL SCAR = .075
 8. TOP FLATNESS ON SEALING SURFACE MAX. = .015

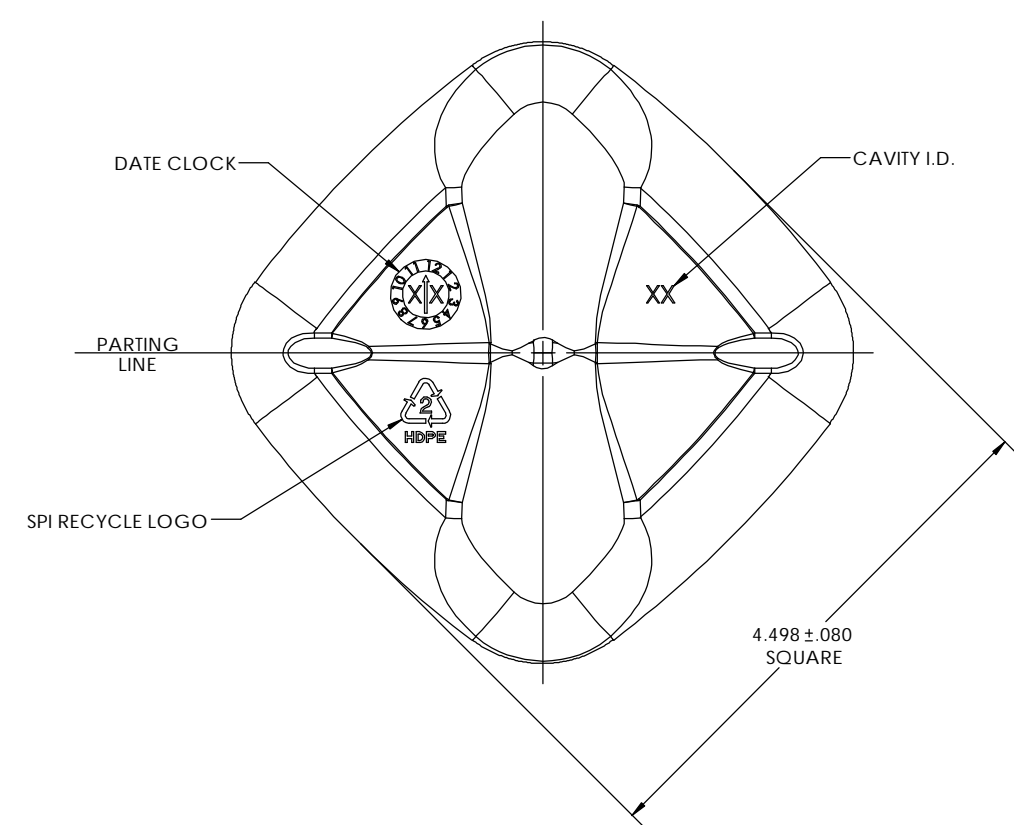
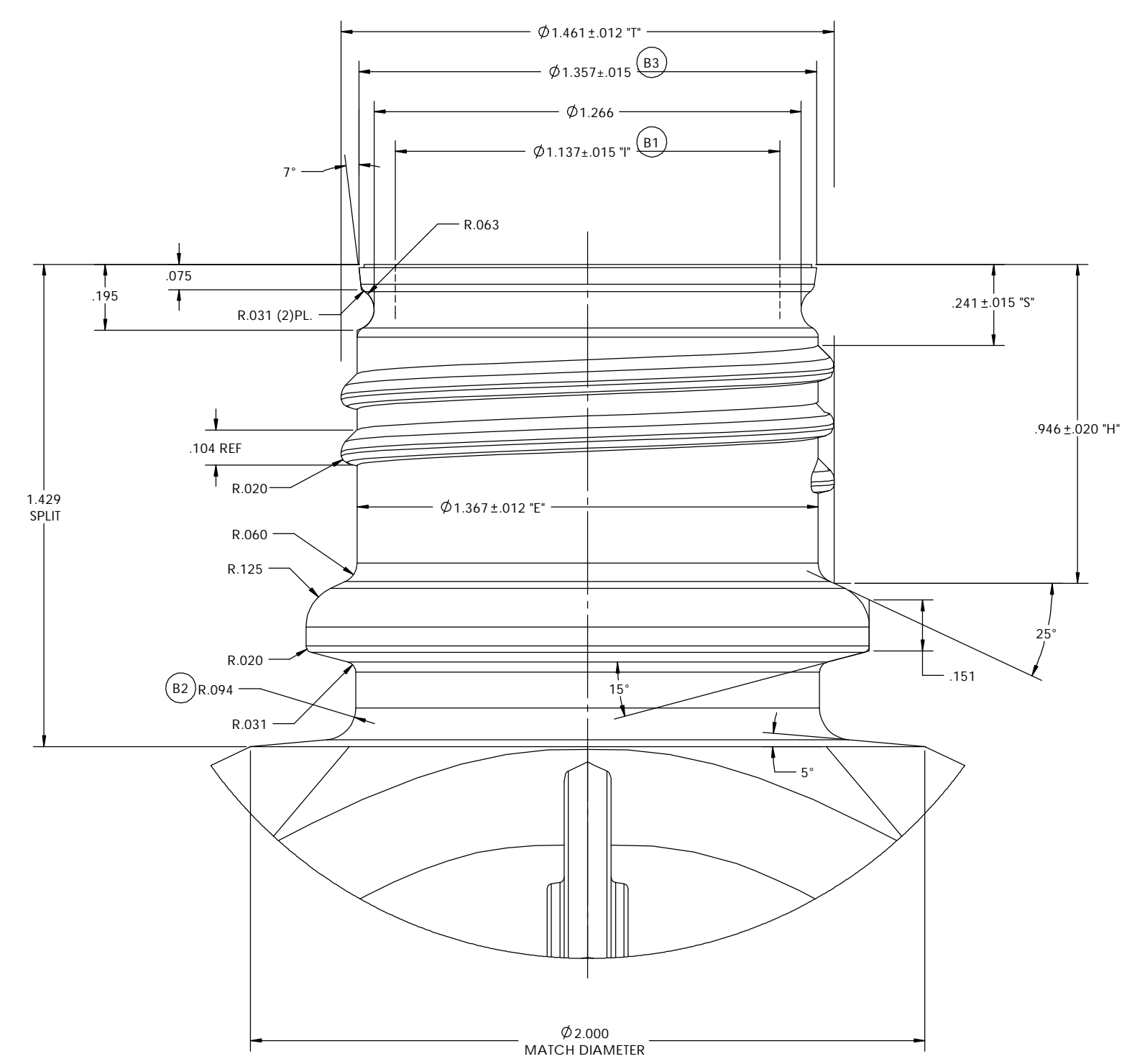
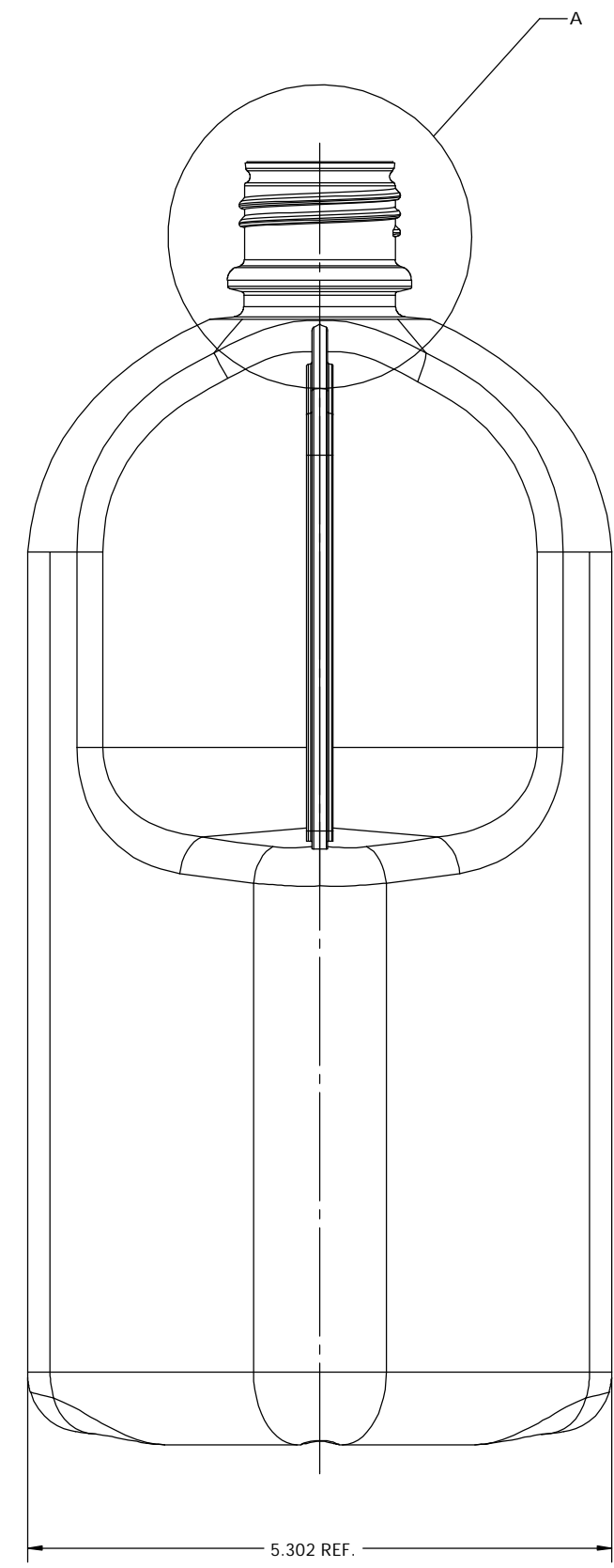
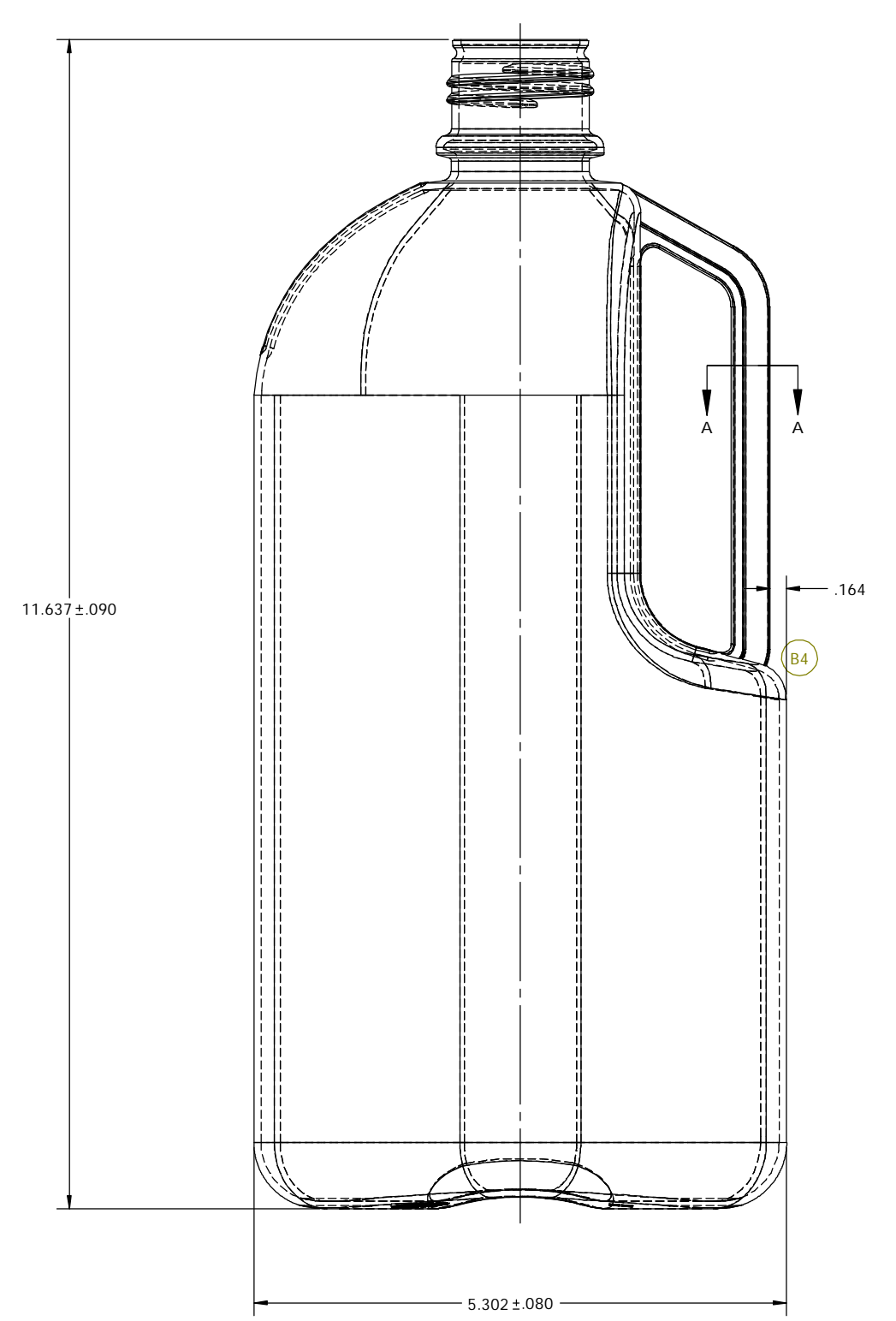
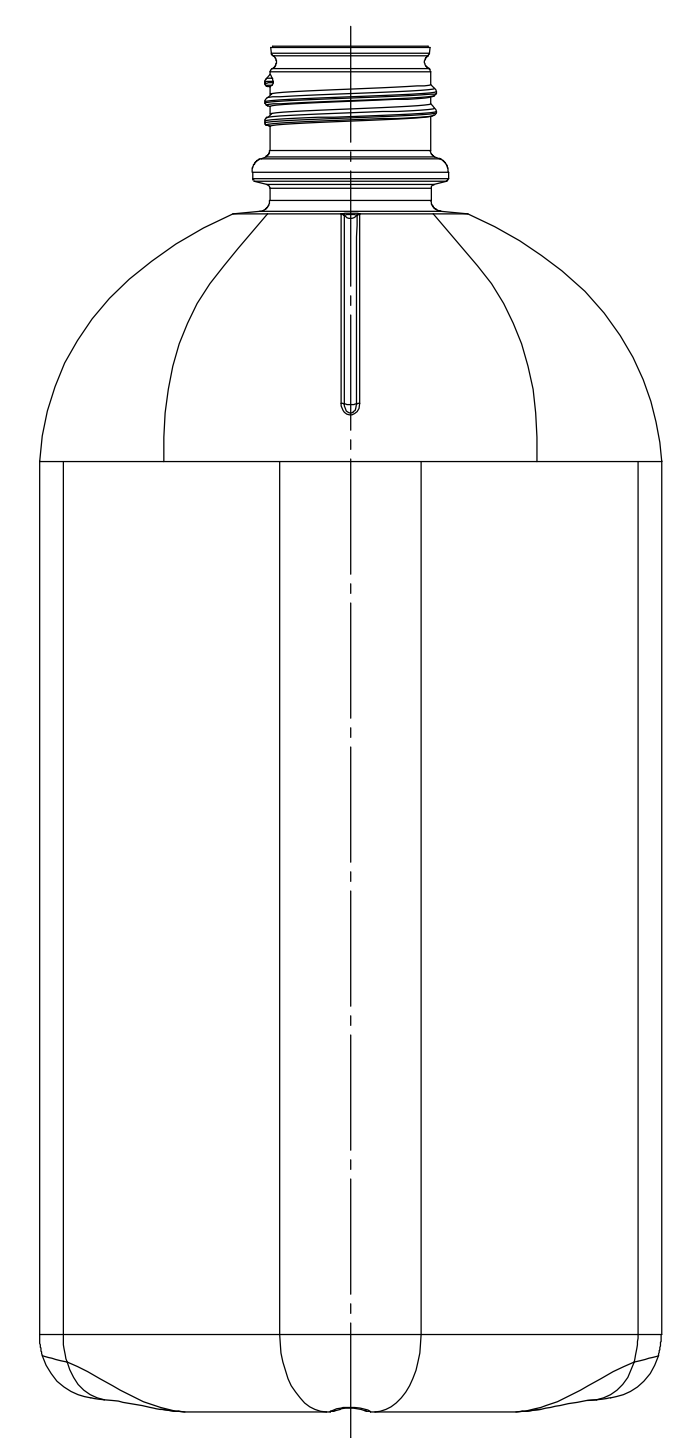
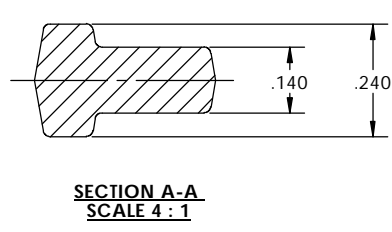
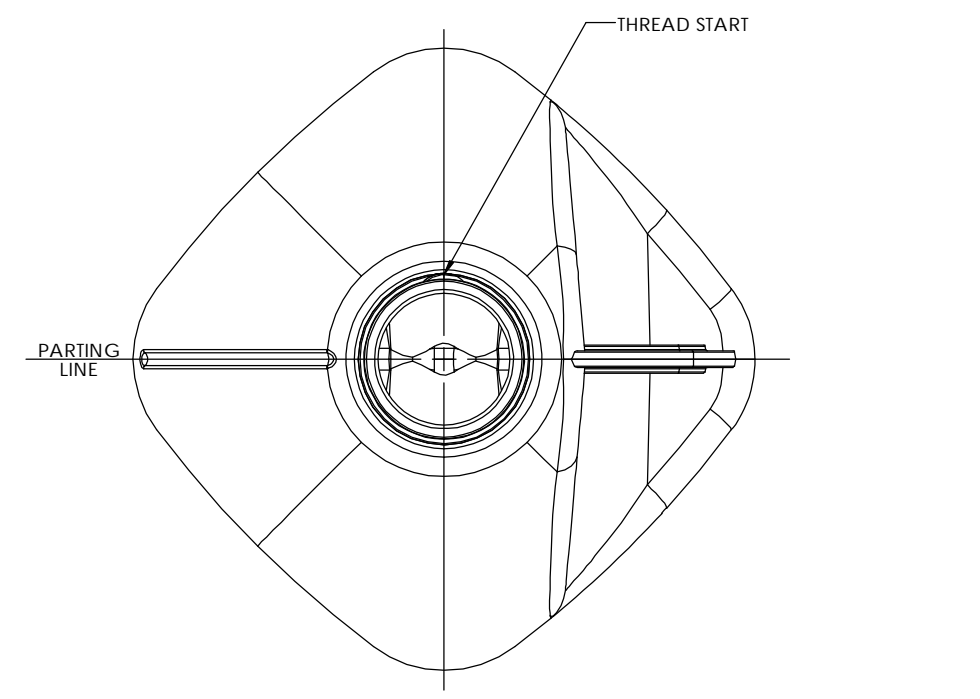

NOTE:
 THE 2D & 3D GEOMETRY ASSOCIATED WITH THIS DRAWING ARE ONLY A REPRESENTATION OF THE CUSTOMER'S DRAWING AND MOLDS - WHICH HAVE BEEN DIGITIZED TO MAKE NEW MOLDS. IN NO WAY SHOULD THE 3D FILE ASSOCIATED WITH THIS DRAWING EVER BE SENT TO A MOLD VENDOR TO CUT STEEL, AS IT MAY DIFFER FROM THE ACTUAL EXISTING MOLD GEOMETRY.

MOLD #XXXX

TOLERANCE UNLESS SPECIFIED	DATE
xxx +/- .031	0 4 1 1 2 0 1 2
xx +/- .063	0 5 1 1 2 0 1 2
x +/- .094	0 6 1 1 2 0 1 2
Fractional +/- .187	
Angles +/- .12°	

PART DATA	
MATERIAL	PPG Resin - Natural
ESTIMATED WEIGHT	208.0gr ±8.0gr
OVERFLOW CAPACITY	2462.0ml ±30.0ml
NECK FINISH	38-439 Special Neck

THIS IS A PRELIMINARY PRODUCT DRAWING. SPECIFICATIONS ARE SUBJECT TO CHANGE.

PRODUCT NAME	CUSTOMER
2.5L (38mm Neck) Industrial Square Handeware - PurePak	

FILE NAME	PROJECT #
CP-120324-PR101	120324

DATE	DESIGNED BY	DATE	SCALE	DATE
04/11/12	Don Ankey	04/11/12	1 of 1	04/11/12

CONFIDENTIAL	
THIS DRAWING IS THE PROPERTY OF THE CUSTOMER AND IS NOT TO BE REPRODUCED OR COPIED IN ANY MANNER WITHOUT THE WRITTEN PERMISSION OF THE CUSTOMER. IT IS TO BE USED ONLY FOR THE MANUFACTURE OF THE PARTS SPECIFIED HEREIN. IT IS NOT TO BE USED FOR ANY OTHER PURPOSE. THE CUSTOMER ASSUMES ALL LIABILITY FOR ANY DAMAGE OR INJURY RESULTING FROM THE USE OF THIS DRAWING.	