

REV	DESCRIPTION	BY	ECN #	DATE
A	ORIGINAL RELEASE	D.A.	05586340	04/11/2012
B	1) WAS Ø1.043 MIN. 2) WAS R.030 3) ADDED TOLERANCE 4) ADDED RADII	D.A.	05586340-Rev1	02/11/2012
C	1) ADDED TOLERANCE 2) ADDED RADII 3) ADDED DATE CLOCK	D.A.	05586340-Rev2	02/13/2012

- NOTES:
1. INTERPRET DRAWING TO ASME Y14.5M - 1994
 2. DO NOT SCALE DRAWING
 3. ALL NECK FINISH DIAMETER DIMENSIONS ARE THE AVERAGE OF TWO MEASUREMENTS TAKEN ACROSS THE MAJOR AND MINOR AXIS. THE LIMITS OF OVALITY ARE (.036).
 4. THREAD SPEC = SINGLE LEAD, 4 MM (.1575") PITCH, 3 REVOLUTIONS.
 5. MIN. WALL THICKNESS IN PANEL = .038
 6. MIN. HEEL = .032
 7. MIN. TAIL SCAR = .075
 8. TOP FLATNESS ON SEALING SURFACE MAX. = .015

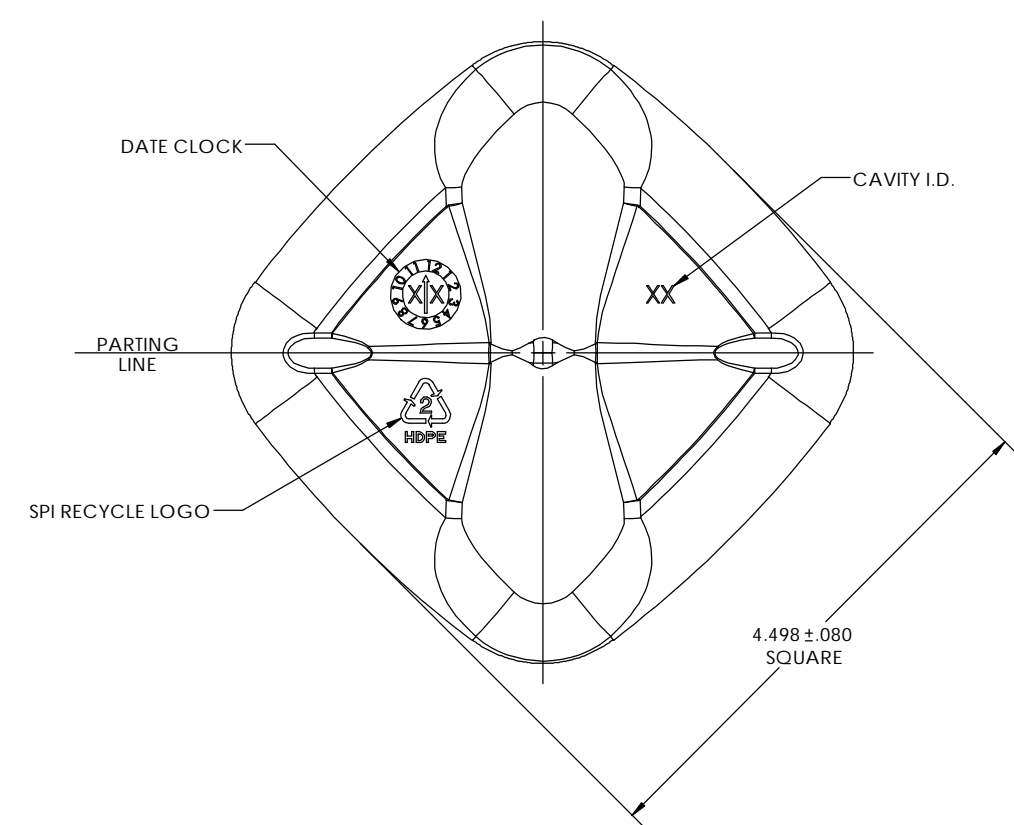
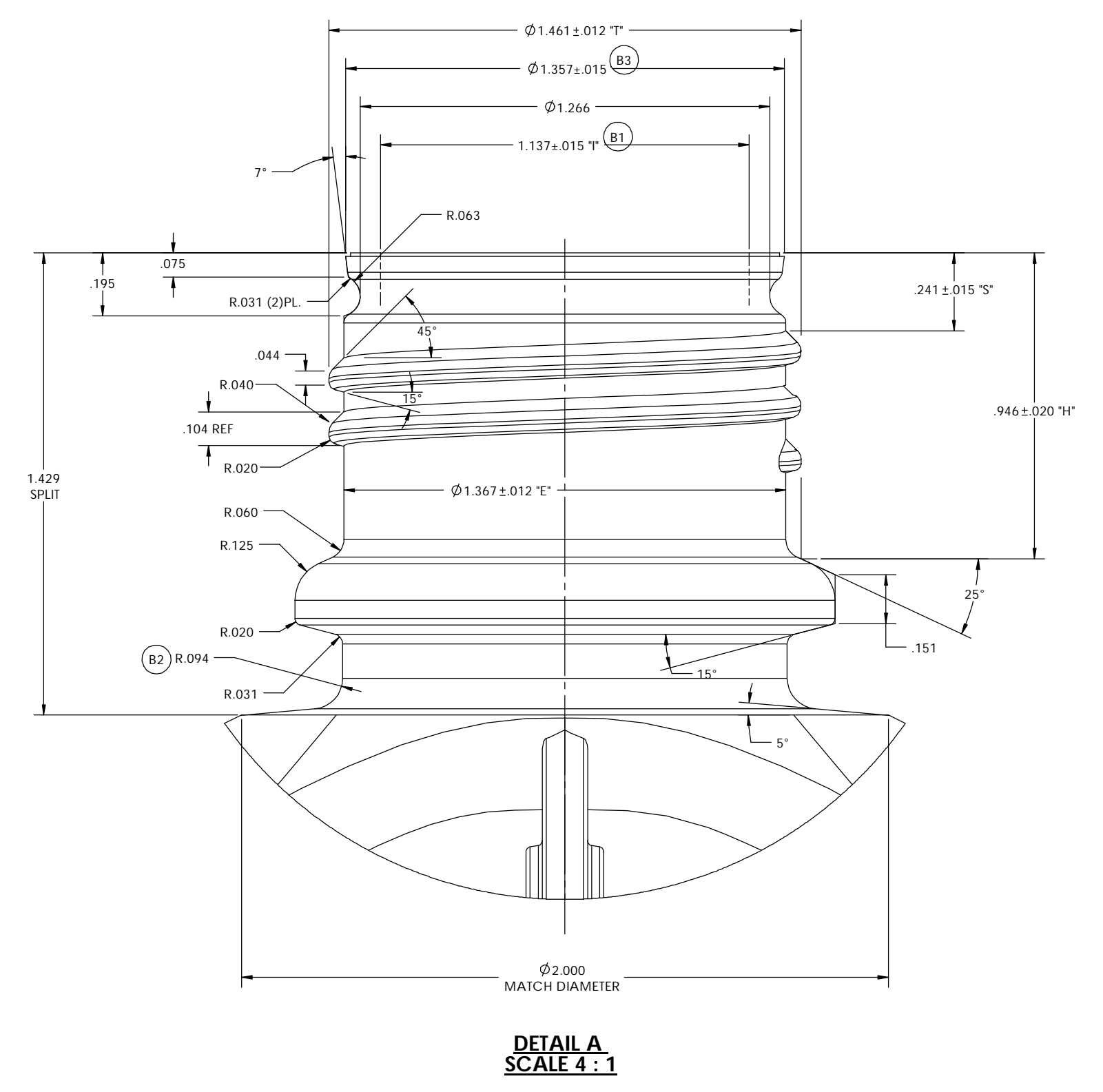
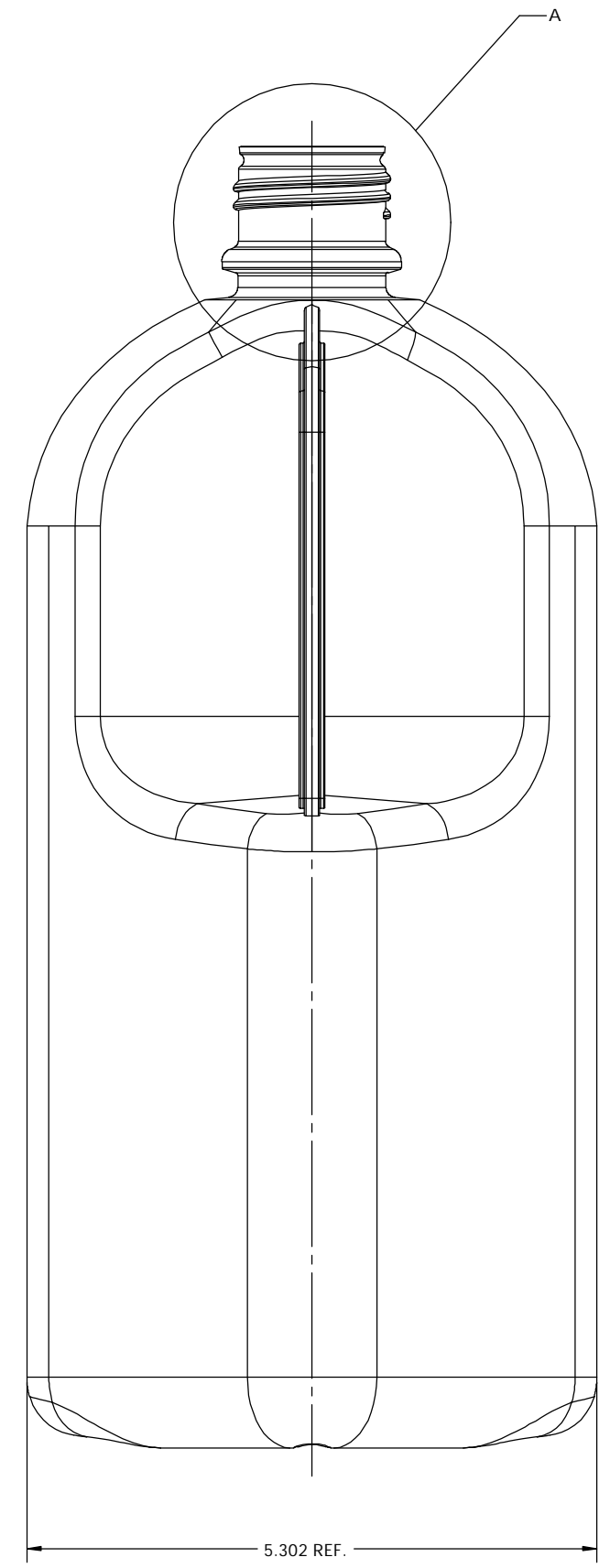
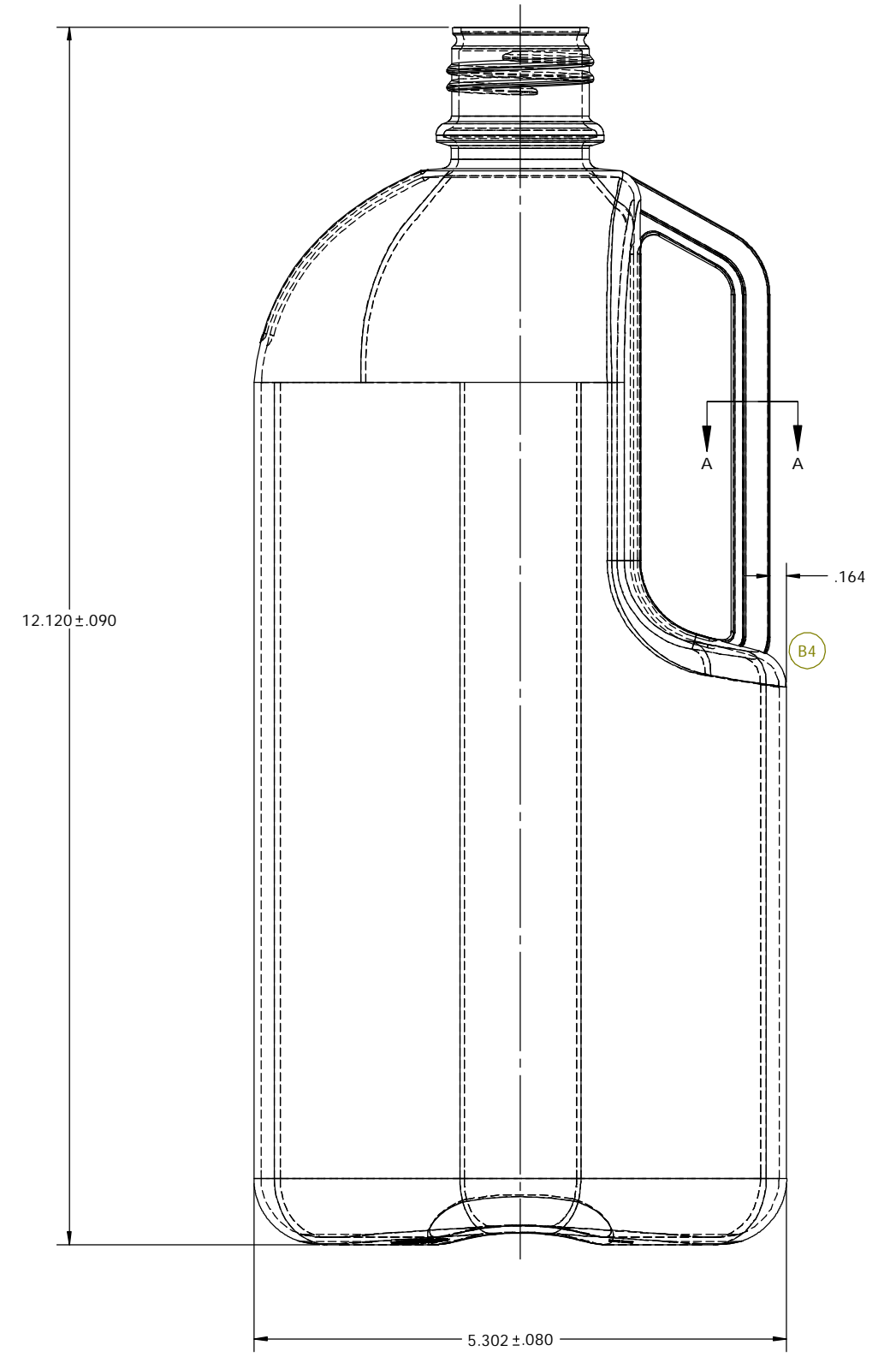
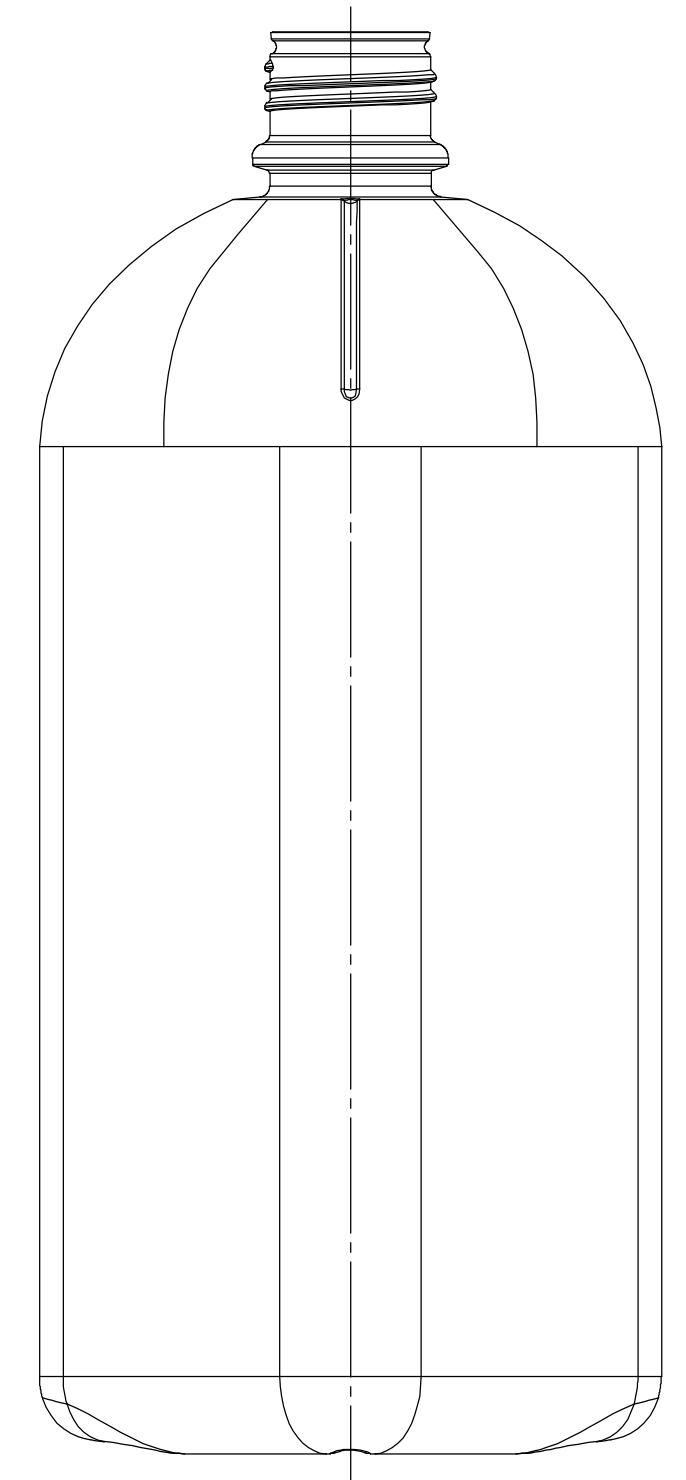
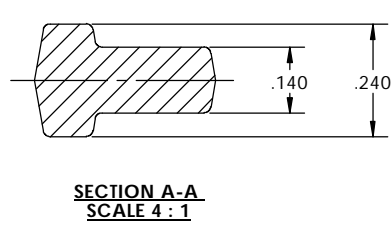
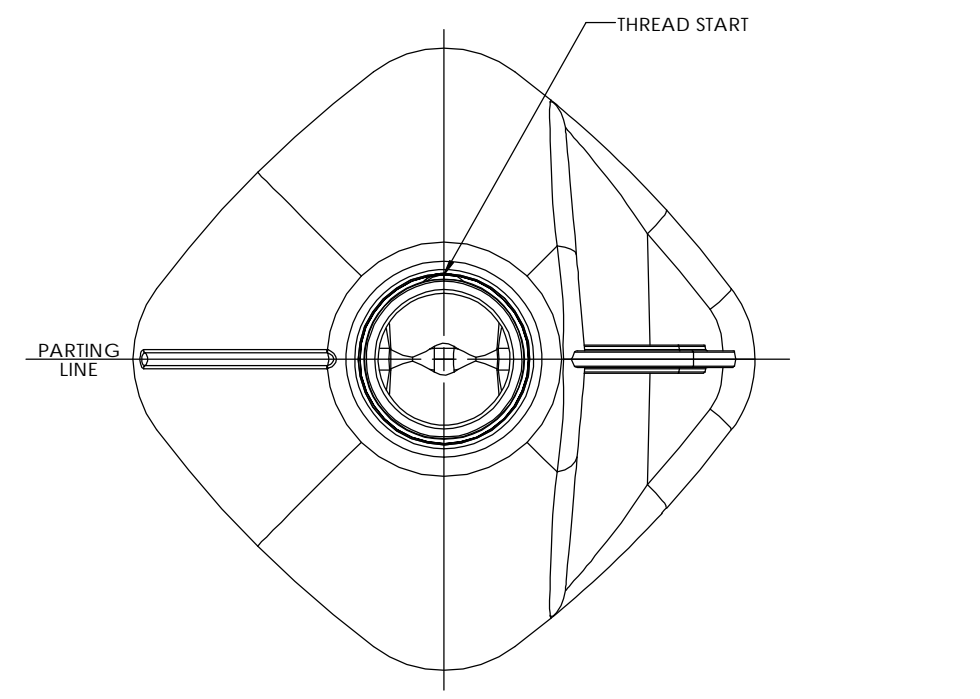

NOTE:

THE 2D & 3D GEOMETRY ASSOCIATED WITH THIS DRAWING ARE ONLY A REPRESENTATION OF THE CUSTOMER'S DRAWING AND MOLDS - WHICH HAVE BEEN DIGITIZED TO MAKE NEW MOLDS. IN NO WAY SHOULD THE 3D FILE ASSOCIATED WITH THIS DRAWING EVER BE SENT TO A MOLD VENDOR TO CUT STEEL, AS IT MAY DIFFER FROM THE ACTUAL EXISTING MOLD GEOMETRY.

MOLD #XXXX

TOLERANCE UNLESS SPECIFIED	DATE
xxx +/- .031	0 1 2 3 4 5 6 7 8 9
xx +/- .063	0 1 2 3 4 5 6 7 8 9
x +/- .094	0 1 2 3 4 5 6 7 8 9
Fractional +/- .187	0 1 2 3 4 5 6 7 8 9
Angles +/- .125°	0 1 2 3 4 5 6 7 8 9

PART DATA	
MATERIAL	PPG Resin - Natural
ESTIMATED WEIGHT	208.0gr ±8.0gr
OVERFLOW CAPACITY	2600.0ml ±30.0ml
NECK FINISH	38-439 Special Neck

THIS IS A PRELIMINARY PRODUCT DRAWING. SPECIFICATIONS ARE SUBJECT TO CHANGE.

PRODUCT NAME	CUSTOMER
2.6L (38mm Neck) Industrial Square Handiware - PurePak	CUSTOMER

REFERENCE: #111072-PR101-RevA