

PRODUCTION RELEASE

LET	REVISION DESCRIPTION	BY	ECN #	DATE
A	INITIAL RELEASE	KRM	68277234	7/27/2016
B	REVISED PUSH-UP GEOMETRY, (.338 NOMINAL REF.) WAS (.219), 3981.0cc±44.0cc WAS 3988.0cc±44.0cc, ADDED (.100) DIM	KRM	68277234-1	8/10/2016
C	ADDED (.198 @ CENTER OF RIB) DIM	KRM	68277234-1	8/11/2016
D	"I"Ø1.137±.015 WAS "I"Ø1.110 MIN	KRM	68277234-1	8/15/2016
E	UPDATED DRAWING TEMPLATE, UPDATED NOTES, MOVED MIN WALL THICKNESS SPECS AND MAX NECK FINISH OVALITY TO PART DATA TABLE, UPDATED COMPANY LOGO CALLOUT	ZMB	RCT160291	4/9/2018
F	Ø6.038±.031 WAS (Ø6.012); Ø1.588±.015 WAS (Ø1.615); "S".255±.015 WAS "S".250±.015; "H".890 MIN WAS "H".898 MIN; "I"Ø1.110 MIN WAS "I"Ø1.137±.015; UPDATED MOLD # & S&S CODE; REVISED PART DATA TABLE: ADDED WALL THICKNESS SPECS	KRM	68277234-3	7/12/2019

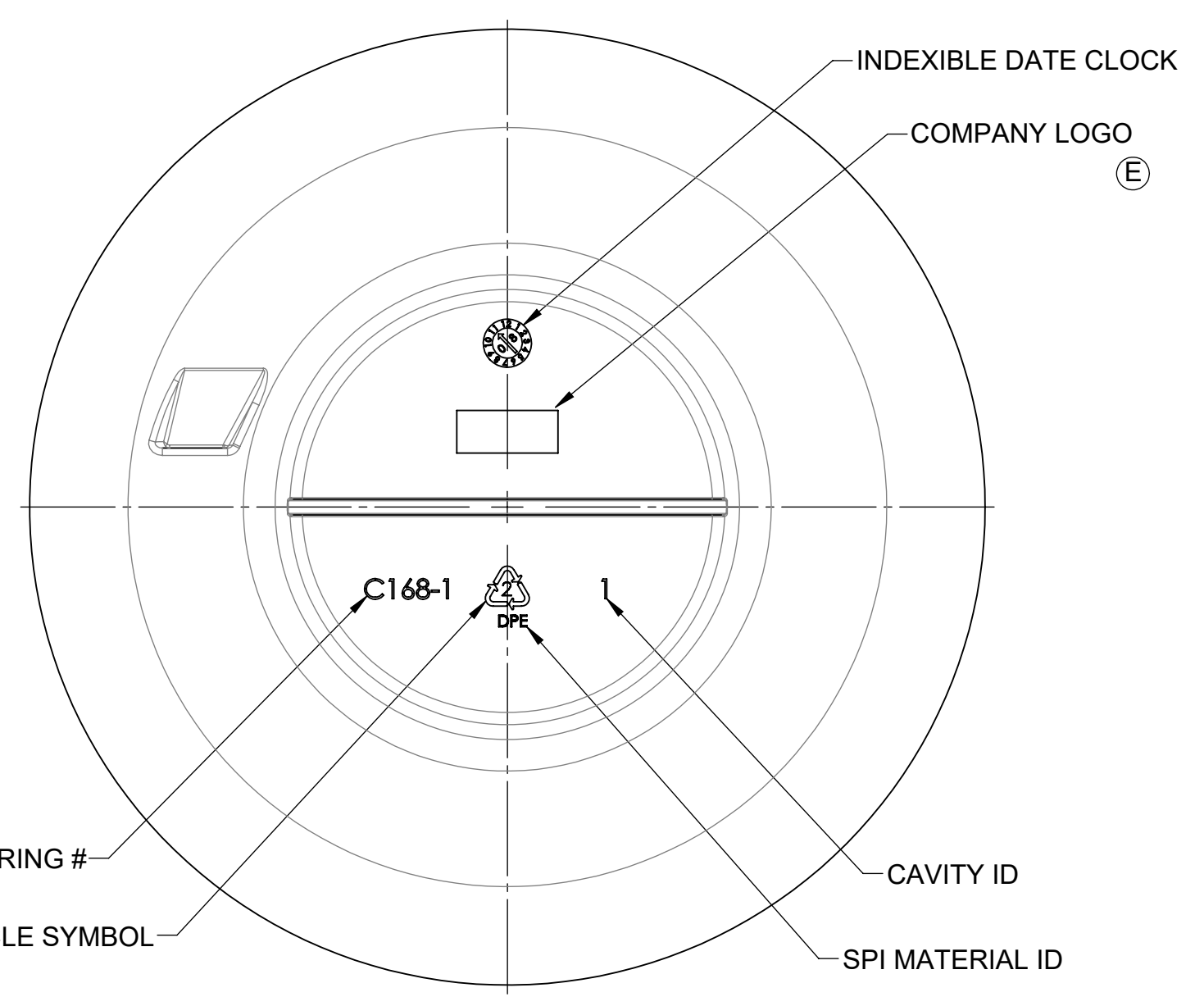
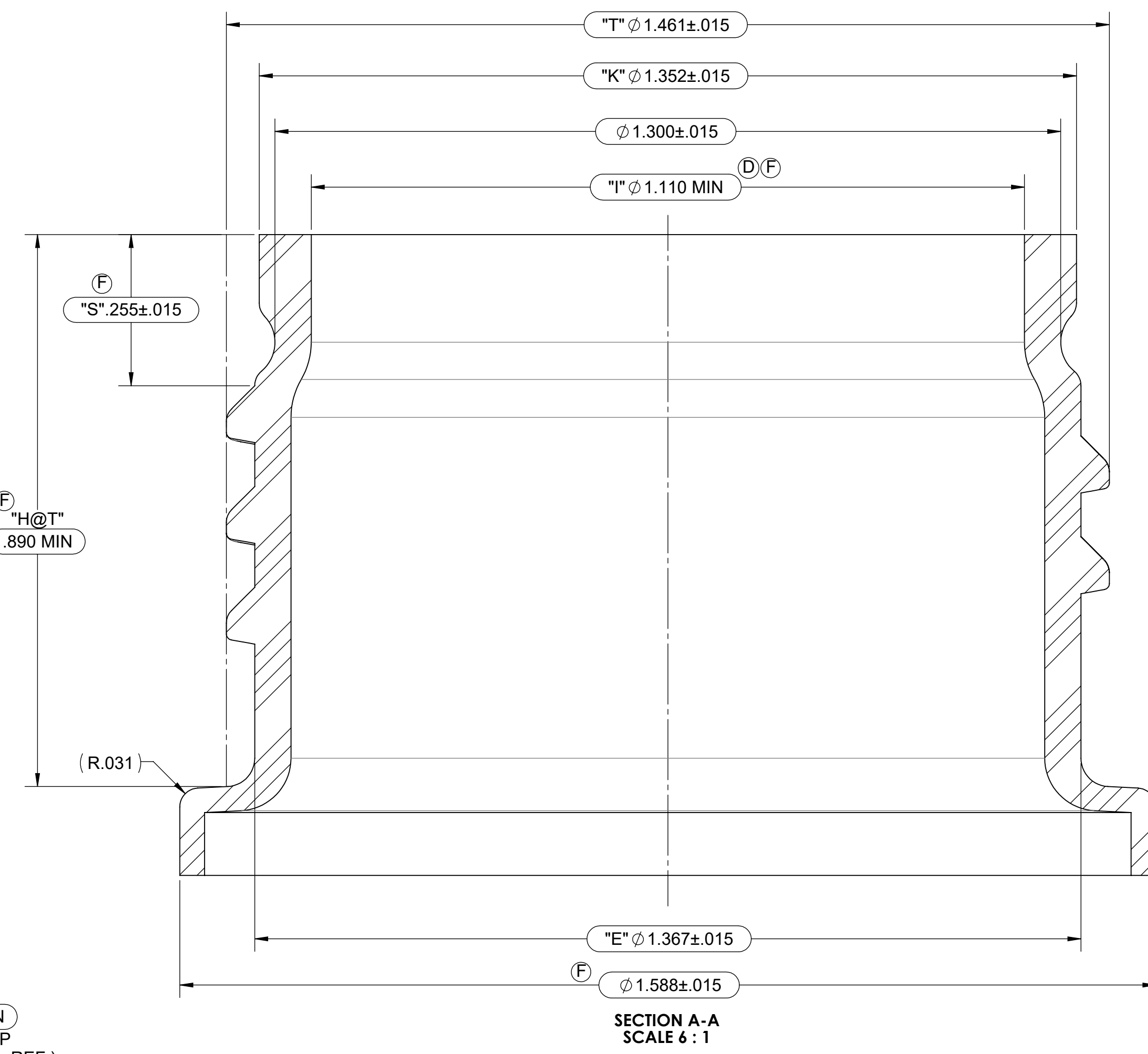
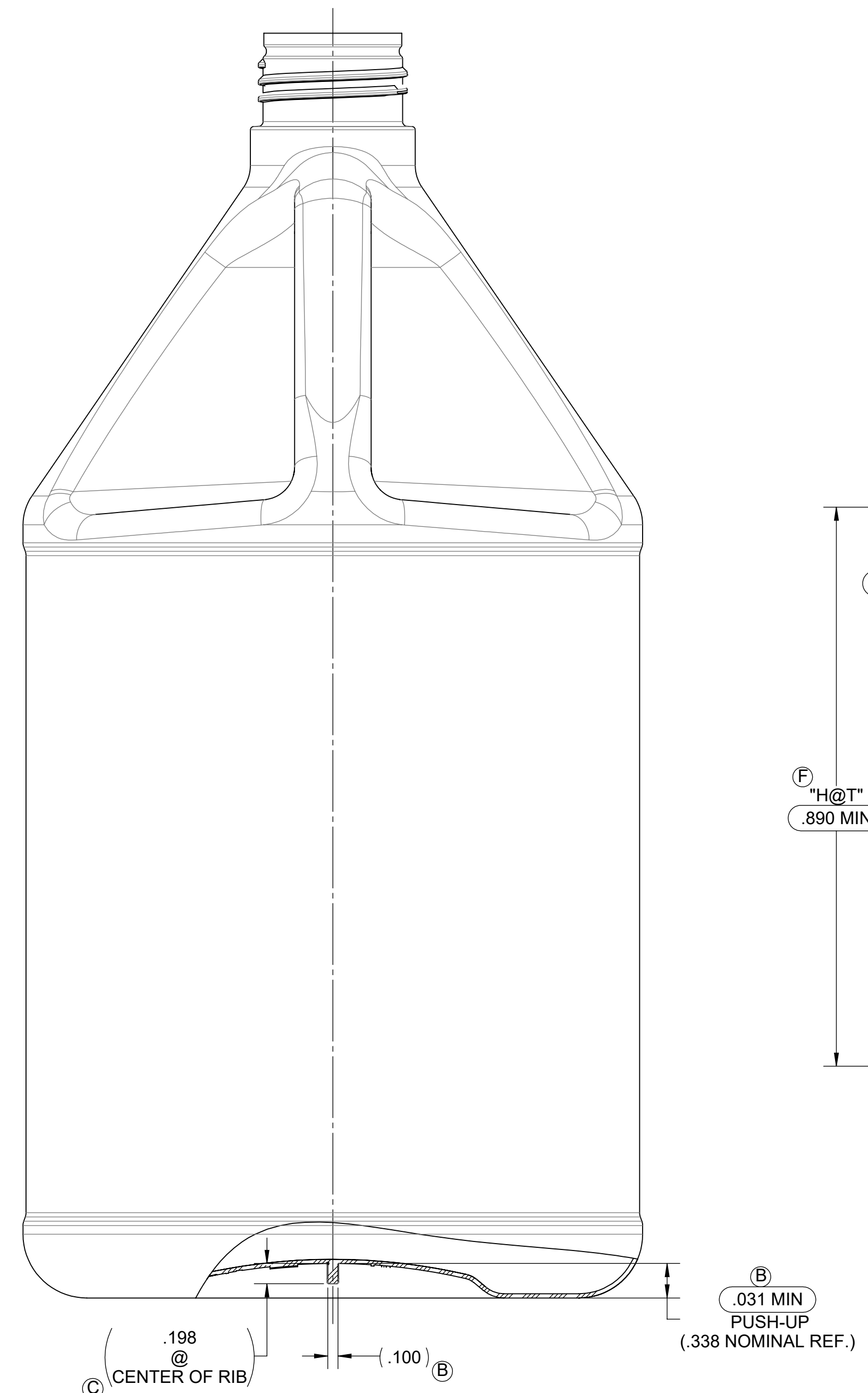
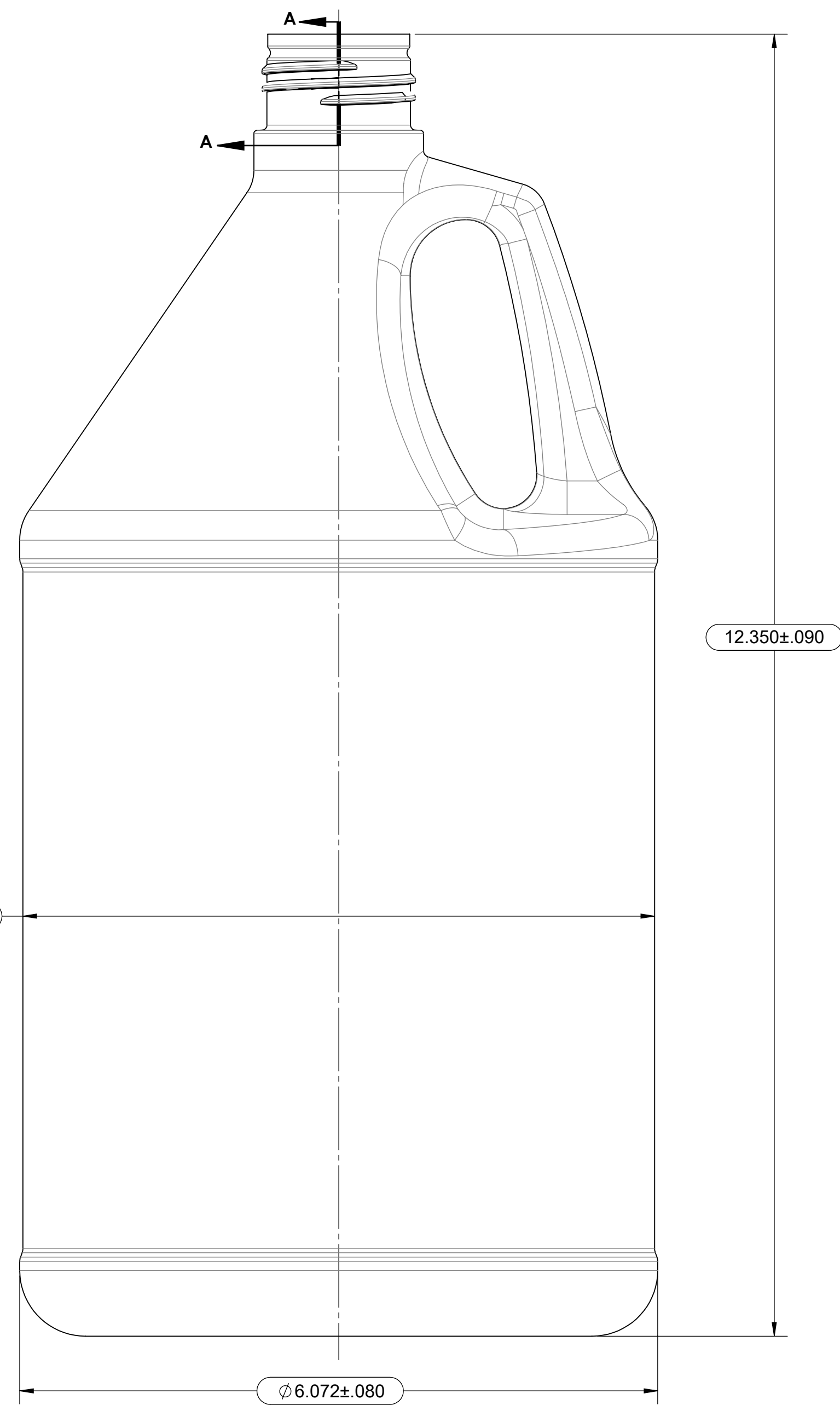

- NOTES:**
- DO NOT SCALE DRAWING
 - REFER TO BERRY PLASTICS DRAWING #CP-100034-PRT01 FOR PRIOR REVISION HISTORY.
 - ALL NECK FINISH DIAMETER DIMENSIONS ARE THE AVERAGE OF TWO MEASUREMENTS TAKEN ACROSS THE MAJOR AND MINOR AXES. THREAD SPECS = SINGLE LEAD, 6 TPI (.167 PITCH), 2 REVOLUTIONS OF FULL THREAD PROFILE
 -

MOLD #9106

PART DATA			
MATERIAL	HDPE	WALL THICKNESS: MIDDLE SHOULDER @ 0°	.080 MIN
NECK FINISH	38-439 CUSTOM	WALL THICKNESS: MIDDLE SHOULDER @ 90°	.060 MIN
NECK FINISH OVALITY (REF. NOTE #3)	.036 MAX	WALL THICKNESS: MIDDLE SHOULDER @ 180°	.040 MIN
WEIGHT	150.0g ± 6.0g	WALL THICKNESS: MIDDLE SHOULDER @ 270°	.026 MIN
OVERFLOW CAPACITY	3981.0cc ± 44.0cc	WALL THICKNESS: TOP BUMPER	.022 MIN
WALL THICKNESS: TOP SHOULDER @ 0°	.082 MIN	WALL THICKNESS: BOTTOM BUMPER	.018 MIN
WALL THICKNESS: TOP SHOULDER @ 90°	.078 MIN	WALL THICKNESS: HEEL RADIUS	.018 MIN
WALL THICKNESS: TOP SHOULDER @ 180°	.055 MIN	WALL THICKNESS: HEEL	.022 MIN
WALL THICKNESS: TOP SHOULDER @ 270°	.055 MIN	WALL THICKNESS: PANEL	.018 MIN

REFERENCE DIMENSIONS ARE NOT INSPECTED AND NO TOLERANCE APPLIED. INSPECTION DIMENSIONS ARE VERIFIED WITH TOLERANCE.

THIS DRAWING IS NOT A CONTROLLED DOCUMENT IF PRINTED OR COPIED FROM THE APPROVED LOCATION.

CONFIDENTIAL

THIS UNPUBLISHED WORK IS THE PROPERTY OF BERRY GLOBAL, INC. AND IS PROTECTED BY TRADE SECRET, COPYRIGHT AND OTHER INTELLECTUAL PROPERTY LAWS AND MAY ALSO BE SUBJECT TO A SPECIFIC OR GENERAL CONFIDENTIALITY AGREEMENT. IT IS NOT TO BE VIEWED BY UNAUTHORIZED PERSONS OR DUPLICATED IN ANY MEDIUM FOR PURPOSES OTHER THAN THOSE FOR WHICH IT IS SPECIFICALLY FURNISHED.

Berry	JDE TOOL NUMBER: YB38HD1BH	DRAWING TYPE: CUSTOMER
101 OAKLEY STREET EVANSVILLE, INDIANA 47706 TEL. (812) 424-2904	DESCRIPTION: 1 GALLON CUSTOM HANDLEWARE	PROJECT NUMBER: 1600576
LAST MODIFIED BY AND DATE: rriege - 7/23/2019 9:55:05 AM	CREATED BY: K. MCWILLIAMS	CREATION DATE: 07/26/16
	DRAWING REVISION: F	SHEET: 1 of 1
	SCALE: 1:1	SHEET SIZE: D